

Violin I

1.věta

$\text{♩} = 96$  *Marcato*

*ff*

7

13

24 *rit.* - *A Tempo*  
*pizz.*  
*pp*

29 *arco*  
*mf* *rit.*

34 *A Tempo*  
*mf* *p*

39 *ff*

42 *p* 2

Violin I

47 *pp* *cresc.*

52 *p* *mp* *f*

57 *mp* *p* *f* *pizz.*

61 *arco* *mp* *f*

66 *mf* *mf*

71 *f* *cresc.* *ff*

77 *p* *ff*

82 *p*

88 *p*

93 *p*

Violin I

97 *dolce*

*e poco rubato*

100

## 2.věta

♩ = 65 *ma poco rubato*

*quasi cadenza*

*pp*  $\longleftarrow$  *mf*

8 *simile*

13

19

24

29 **poco rit. A Tempo**  
*con sordino*

34 *p* *simile*

37 *ff*

40 *senza sordino*  
**Cadenza violoncello**

*sf* *f*

46

*quasi cadenza*

*pp* *mf*

52

*simile*

*simile*

55

*mf*

### 3.věta

$\text{♩} = 210$

4

*mf* *f mp mf*

10

*f mp mf*

16

21

*mp poco f*

27

*f mp poco f* *f mp poco f*

34

39

*p*

45

*ff*

50

*p sub mp*

56

*mf*

63

*poco f*

68

*ff*

72

*p ff*

78

82

*mf p*

89  $\text{♩} = 136$

46

Tempo primo ( $\text{♩} = 210$ )

4

Violin I

139

mf f mf

145

f mf

151

f mf

156

f ff

162

mf sub f

166

mp p pp

### 4.věta

♩=104

3

*f*

7

*> mp*

11

*mf* *> p* *f*

15

*> mf*

19

*f* *> mf*

23

*mf* **2**

28

*mf* *p*

32

*f* *> mf*

35

*mf*

39

*fff sub pp* **3**

Violin II

1.věta

♩=96

Violin II

86

88

90

92

94

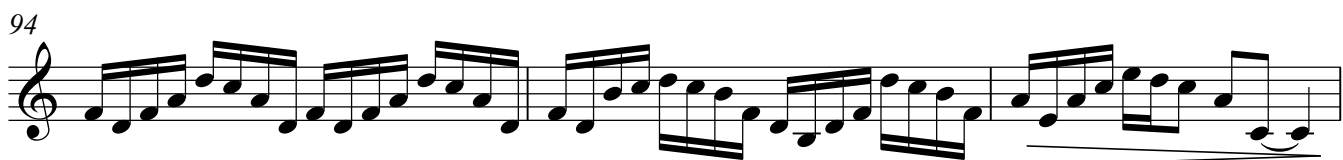

97

*dolce*

*e poco rubato*

*p*

## 2.věta

$\text{♩} = 65$

Violin I *quasi cadenza*

*con sordino* *pp* *mf*

*p colla parte* *simile*

7 *simile*

12

17

22

poco rit. A Tempo

27

31

*simile*

34

*p*

37

*ff*

40 *Cadenza violoncello*

46

*pp* — *mf*

*quasi cadenza*

*p*

52

*simile*

## Violin II

55

## 3.věta

$\text{♩} = 210$

*mp*

10

17

24

*mf* *f* *mp* *mf*

30

*f* *mp* *mf*

36

41

*p* *ff*

47

*p sub* *mp*

53

59 *mf* *poco f*

64 *ff*

69

74 *p* *ff*

80 *mf* *p*

85 G.P. ♩=136 *p*

94 *f*

103 G.P. 2 *mf* *f*

113 G.P. *mp*

122 *f*

Violin II

Tempo primo (♩ = 210)

132

141

148

155

161

166

### 4.věta

$\text{♩} = 104$

*f* > *mp*

5 *mf*

8

11 *mf*

15 *mp* *mf*

19 *f* >

23 *mf* *mf* >

26 *p* >

31 *mf* *f* *mf*

Violin II

35

39

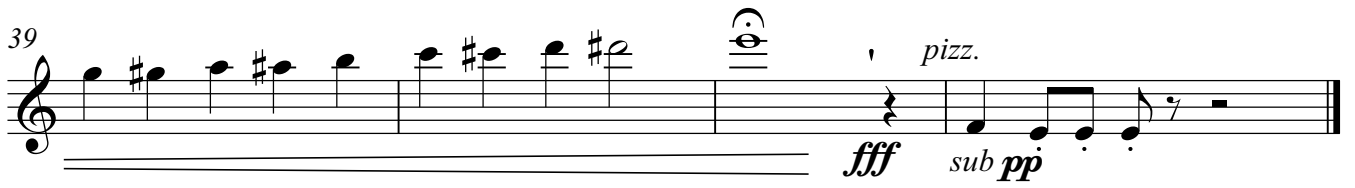

Viola

1.věta

♩=96

7

*f*

7

13

*p*

19

*mf* rit..

25 **A Tempo**

*mf* *p* rit..

34 **A Tempo**

*pizz.* *pp*

38

*arco* *f*

43

*>p* *pp*

49

*cresc.*

Viola

53

*pp* *p* *mp* *mf*

58

*pizz.* *arco* *mf* *p* *f* *ff*

62

*p* *mf*

65

67

*ff*

71

*>mf* *cresc.* *ff*

74

76

*p*

79

*ff*

85

*3*

Viola

91

96

100

## 2.věta

$\text{♩} = 65$  *ma poco rubato* *quasi cadenza*

Violin I *pp* *mf*

*con sordino*  
*p* *colla parte* *simile*

8 *simile*

13

19

24

29 **poco rit. A Tempo**

*simile*

33

36

39

*Cadenza violoncello*

45

*quasi cadenza*

*simile*

51

54

### 3.věta

♩ = 210

3

mp

10

17

24

31

38

45

ff

50

p sub mp

56

63

70

77

82

88

G.P.  $\text{♩} = 136$

96

105

G.P.  $\frac{2}{2}$

113

G.P.

122

132

*p* Tempo primo (♩ = 210)

141

148

155

161

165

Violoncello

1.věta

♩=96

7

*f*

7

13

*mf*

19

*p* *rit.*

25 **A Tempo**

*pizz.* *pp* *pizz.*

29

*mf* *arco* *rit.*

34 **A Tempo**

*pizz.* *pp* *mf* *arco* 4

Violoncello

40

*pizz.* *f* *arco*

45

*pp* *cresc.*

50

*mf*

55

*p* *mf* *mf* *p* *mf* *f*

60

*mp* *p* *pizz.* *mf* *arco* *mf*

65

*f* *mf*

70

*mf* *cresc.* *ff* *p*

78

*ff*

83

87

Violoncello

91

95

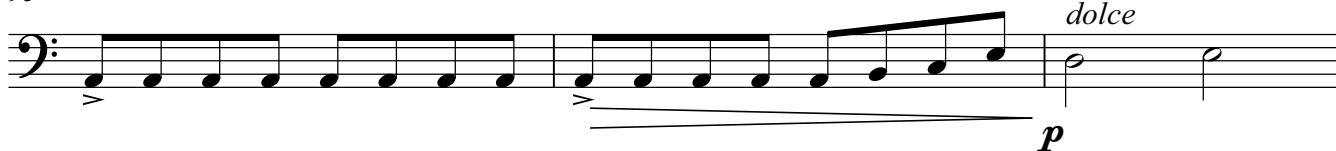

98

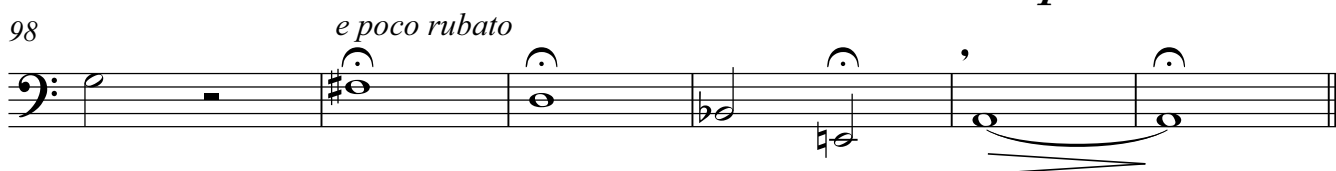

## 2.věta

$\text{♩} = 65$  *ma poco rubato*

Violin I *quasi cadenza*

*con sordino*

*pp* — *mf*

*p* *colla parte* *simile*

8 *simile*

13

19

24

*senza sordino*

*pp* <

29 *poco rit.* **A Tempo**

*mf* *mf*

Violoncello

34

37

40

46

52

55

### 3.věta

$\text{♩} = 210$   
*pizz.*

11

21

31

41

48

56

66

75

80

mf

84 *p*

mf

88 G.P. ♩=136

*p*

96

mf

105 G.P. 2

*f*

113 G.P.

mp

122

*f*

132 Tempo primo (♩ = 210) pizz.

*p* *mf*

142

152

arco *ff*

## Violoncello

160

mf sub

165

f mp p pp pizz. mf

## 4.věta

♩=104

6

*f*

10

*p* *f*

14

*mf* *f* *mp*

18

*mf* *f* *mf*

22

*f* *mf*

26

*p* *mf*

29

*p* *mf*

33

*f* *mf*

37

40

*fff* *sub pp* *pizz.*