

Flute

I. Humoreska

$\text{♩} = 180$

10 *f*

15 *ff* *f* *f*

21

26 *sf* *mp* 3

34 *f* 3 (b)

42 *poco f* *mf* 3

50 *f* *mf* *f* *mf*

54 *f* *mp* 3 7

66 *f* *ff* *f*

72 *pp*

78 **3** *p*

Flute

II. Prelude

$\text{♩} = 56$

1. *pp* *p*

5. *mf* *mf* *p*

9. *mf* *mf* *f*

13. *pp* *mp* *mf*³

17. *f* *pp*

III. Finale piccolo

♩ = 154

38

41

Oboe

I. Humoreska

$\text{♩} = 180$

5

mf

10

f *ff*

16

f *mf* *f*

22

sf

28

p 2

36

poco f

42

poco f *mf* *p*

48

53

mf *p* *f* 2

58

p 6

Oboe

66

f **3** *ff*

74

p

79

3

II. Prelude

♩ = 56

1 *pp* *p*

5 *mf* *mf* *p*

9 *mf* *mf* *f*

13 *pp* *mp* 3 3

17 *f* *p* *pp*

III. Finale piccolo

♩ = 154

mp

4

7 *f*

10 *ff* *fff* *p* 2

15 *mf* *mf* *f*

18 *mp* *p* *mp*

22 *subito mp* *f* *f* *ff*

27 *p*

32 *mf*

36 *ff*

39

Measure 39: *mf* \triangleleft *ff* (with accents)

Measure 40: *mf* \triangleleft *ff* (with accents)

Measure 41: *poco f* \triangleleft *ff* (with accents)

Measure 42: *mp* \triangleleft *sf* (with accents)

Clarinet in B \flat

I. Humoreska

$\text{♩} = 180$

Clarinet in B \flat

45 *mf* *mp* *p*

50 *mf* *p* *mf*

56 *mp* *f* *mf* *f*

62 3 *mf* *f*

67

73 *pp*

79 3 *p*

II. Prelude

$\text{♩} = 56$

1 *pp* *p*

5 *mf* *mf* *p*

9 *mf* *mf* *f*

13 *pp* *mp* *mf*³

17 *f* *p* *pp*

III. Finale piccolo

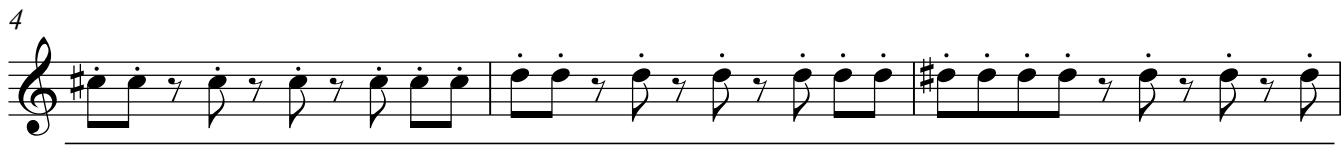
 $\text{♩} = 154$ 

38

41

Horn in F

I. Humoreska

♩ = 180

1 *mp*

10 *ff* 2

20 *f* *sf*

29 4 *mp* *mf*

38

44 2 *mp* *p* *p*

50 *mf* *p* *pp*

56 *mp* *f* *pp*

66 3 *f*

74 9

II. Prelude

♩ = 56

pp *p*

5

mf *p*

9

mf *mf* *f*

pp *mp*

17

mf *f* *mp* *p* *pp*

III. Finale piccolo

♩ = 154

mp

7

f ff fff > p

13

3 mf f p

20

mp subito mp

24

f f ff mp

28

mf

32

mf

37

ff mf ff mf ff

41

f ff mp sf

Bassoon

I. Humoreska

♩ = 180

12

5

f *ff*

21

mf <

28

6

f

38

subito mf

44

2

p

53

mf *mf* *mp* < *f*

59

mf

64

ff *f*

70

75

p

2

Bassoon

81

II. Prelude

♩ = 56

pp

p

5

mp < mf

p

9

mf > mf

f

pp < mp

17

f

mp < mf > mp > p

pp

III. Finale piccolo

♩ = 154

4

mp

4

7

f

10

ff *fff*

13

mf *mf* *f*

19

mp *subito mp*

23

f *f* *ff* *mp*

28

32

mf

36

ff

39

f < *ff* *f* < *ff* *mf* < *ff* *mp* < *sff*