

1st Trumpet in B \flat

$\text{♩} = 153$

8

mp

13

mf

20

mf

26

cresc.

33

f

$\text{♩} = 50$
con sord.

38

p *sfp*

45

f

Tempo I.

$\text{♩} = 153$

55

mp *mf* *mp*

senza sord.

65

mf

69

5

1st Trumpet in B♭

77 *f* *ff* *f*

82 *mp* *mf*

88 *f* *f* *f*

94 *p sub* *f*

97 *ff*

103 *f*

109 *mf* *f*

114 *p* *ff*

120 *f*

124 *mf* *ff* *mf*

131 *ff*

1st Trumpet in B♭

137

141

145 *mp sub*

fff

2nd Trumpet in Bb

$\text{♩} = 153$

8

mp

13

18

2

24

mp *mf*

29

cresc.

36

$\text{♩} = 50$ con sord.

f *p* *sfp*

43

50

f *mp*

Tempo I.

$\text{♩} = 153$

4

senza sord.

mf *mp*

66

7

2nd Trumpet in Bb

76

f ————— *ff* *f*

81

mp

86

mf ————— *f* *f*

91

f

94 *1 ♩ = ♩ /* *1 ♩ = ♩ /*

p sub ————— *f*

97

ff

102

mf

106

f *f*

114

f sub ————— *mf*

119

ff *f*

123

mf ————— *ff* *mf*

2nd Trumpet in Bb

131

137

141

145 | ♩ = ♩ |

| ♩ = ♩ |

Horn in F

♩ = 153

8

mp

13

18

2

24

mp *mf*

30

cresc. *f*

37

♩ = 50

2

con sord.

p *sfp*

45

f

56

Tempo I.

♩ = 153

mp

2 3

62

senza sord.

mf

2 3

Horn in F

69 *mp* **2** *ff*

75 *poco f* *ff* *f*

80 *mp*

85 *mf* *f* *ff*

90 *f* *ff* *f*

94 *p sub* *f*

97 *mf sub*

101

105 *f* *mf*

109 *f*

113

p

119

ff *f*

123

mf *ff* *mf*

131

ff

137

mf *f*

141

mp sub

145

mp sub *fff*

88

92

1 ♩ = ♪ /

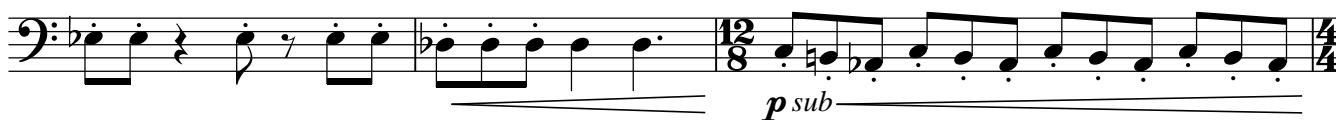

95 1 ♩ = ♪ /

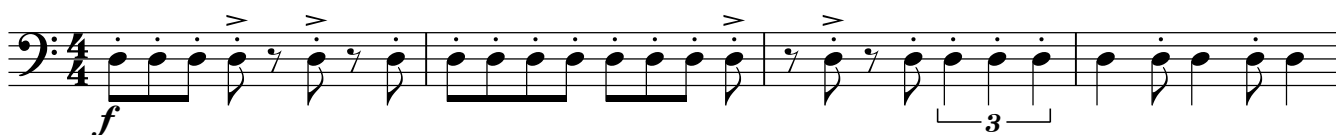

99

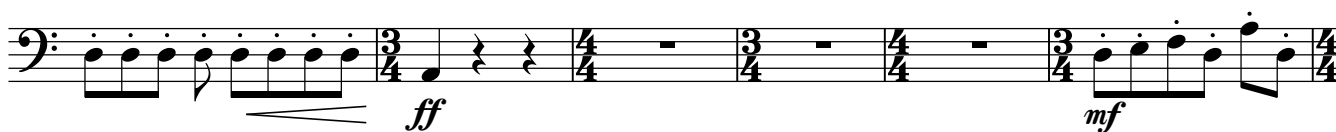

105

112

117

123

128

135

140

Trombone

145 / ♩ = ♩ /

/ ♩ = ♩ /

Tuba

♩ = 153

6

6

13

11 2 4

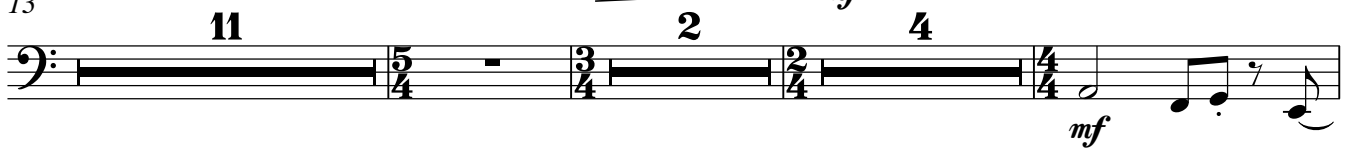

32

38 ♩ = 50

6 con sord. p

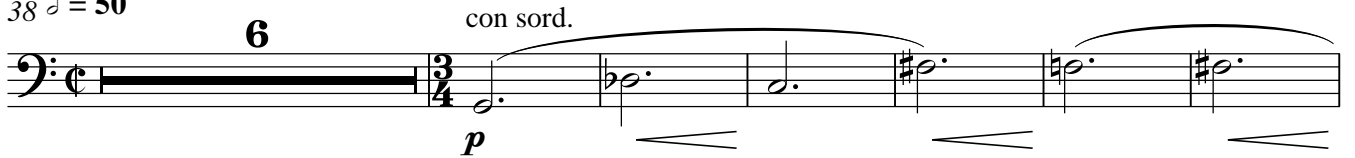

50

Tempo I.

♩ = 153

57

senza sord. mf

62

4

70

4 mf f mf

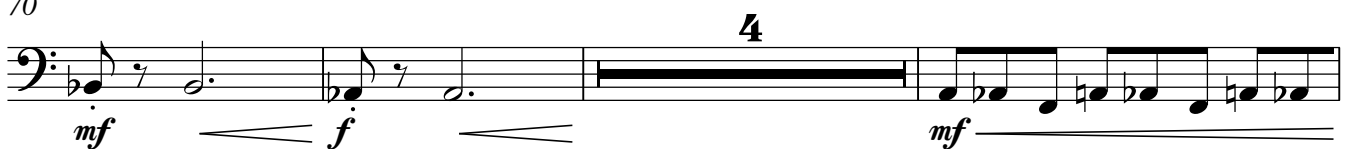

77

6 ff f

88

f

92

1 ♩ = ♩ /

p sub

95 *1 ♩ = ♩ /*

f

99

ff

106

f *mf*

110

f

114

p *ff*

120

ff sempre *mf*

125

ff *mf*

130

ff

Tuba

136

141

145 / ♩ = ♩ /

/ ♩ = ♩ /
